



New River Crescent, Palmers Green, London, N13
Chain Free £849,995 Freehold

Anthony Webb
ESTATE AGENTS

New River Crescent, Palmers Green, London, N13

A well presented and spacious four bedroom Edwardian family home offering an impressive 1732 sq.ft of bright and airy living space over three well appointed floors.

New River Crescent is situated between Hazelwood Lane and Hedge Lane and is ideally located for Palmers Green's shops, restaurants, bus routes and mainline station into Moorgate. Hazelwood primary school, Broomfield Park, The New River and Hazelwood recreation ground area are also short walk away.

Original front garden wall leading to path and front door • Original Tessellated tiled hallway • Spacious living room with original ceiling mouldings and feature fireplace • Dining room with original ceiling mouldings and door to garden • Fitted kitchen • Utility room • Ground floor guest w.c • Family bathroom • Ensuite shower room and dressing area to loft main bedroom • Gas central heating • Rear garden with paved patio area and lawn area.

Enfield Council Tax Band - E

- Four bedrooms
- Edwardian family home
- Two receptions
- Fitted kitchen
- Utility and ground floor w.c
- Two bath/shower rooms
- Close to shops, park and station
- Front and rear gardens

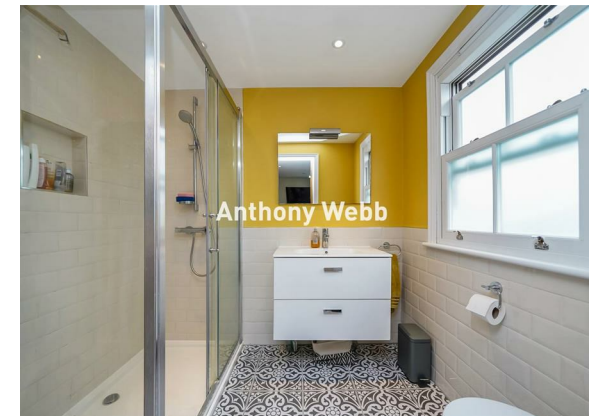
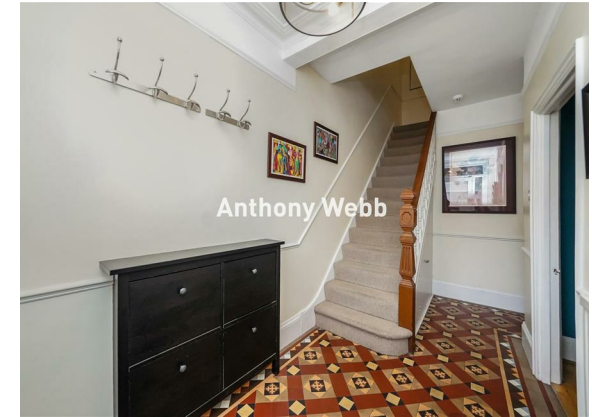



New River Crescent Palmers Green London N13 5RD

Tenure: Freehold
Gross Internal Area: 1732.00 sq ft

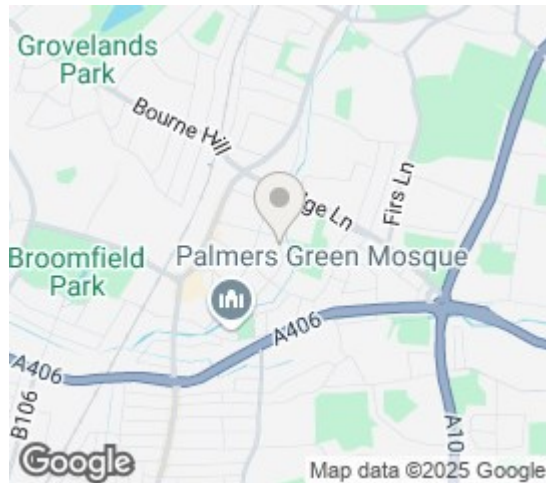

Energy Efficiency Rating		Current	Potential
Very energy efficient - lower running costs			
(92 plus) A			78
(81-91) B			
(69-80) C			
(55-68) D			61
(39-54) E			
(21-38) F			
(1-20) G			
Not energy efficient - higher running costs			
England & Wales		EU Directive 2002/91/EC	
Environmental Impact (CO ₂) Rating		Current	Potential
Very environmentally friendly - lower CO ₂ emissions			
(92 plus) A			
(81-91) B			
(69-80) C			
(55-68) D			
(39-54) E			
(21-38) F			
(1-20) G			
Not environmentally friendly - higher CO ₂ emissions			
England & Wales		EU Directive 2002/91/EC	

New River Crescent, N13 5RD
Approx. Gross Internal Area 1732 Sq Ft - 160.91 Sq M

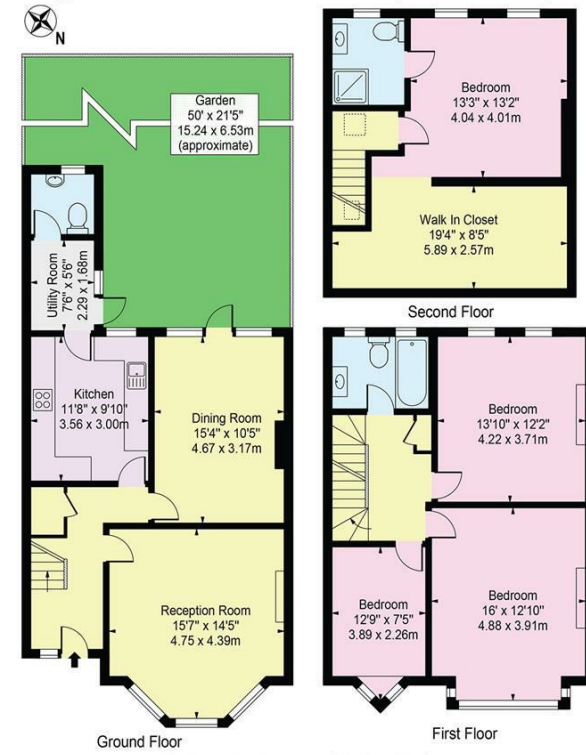

This floor plan should be used as a general outline for guidance only and does not constitute in whole or in part an offer or contract. Any intending purchaser or lessee should satisfy themselves by inspection, searches, enquiries and full survey as to the correctness of each statement. Any areas, measurements or distances quoted are approximate and should not be used to value a property or be the basis of any sale or let.

Property particulars as supplied by Anthony Webb Estate Agents are set out as a general outline in accordance with the Property Misdescriptions Act (1991) only for the guidance of intending purchasers of lessees, and do not constitute any part of an offer or contract. Details are given without any responsibility, and any intending purchasers, lessees or third parties should not rely on them as inspection or otherwise as to the correctness of each of them. We have not carried out a structural survey and the services, appliances and specific fittings have not been tested. All photographs, measurements, floor plans and distances referred to are given as a guide only and should not be relied upon for the purchase of carpets or any other fixtures statements or representations of fact, but must satisfy themselves by or of fittings, gardens, roof terraces, balconies and communal gardens as well as tenure and lease details cannot have their accuracy guaranteed for intending purchasers. Lease details, service ground rent (where applicable) are given as a guide only and should be checked and confirmed by your solicitor prior to exchange of contracts. no person in the employment of Anthony Webb has any authority to make any representation or warranty whatever in relation to this property.

348 Green Lanes, Palmers Green, London N13 5TJ
020 8882 7888
palmersgreen@anthonywebb.co.uk
anthonywebb.co.uk

Anthony Webb
ESTATE AGENTS